

**SPECIAL ELECTRICAL NOTES:**

ALL EXISTING ELECTRICAL WIRING AND OUTLETS ARE TO BE REMOVED OR RELOCATED TO MEET NEW ROOM LAYOUTS

**SPECIAL ELECTRICAL DETAILS:**

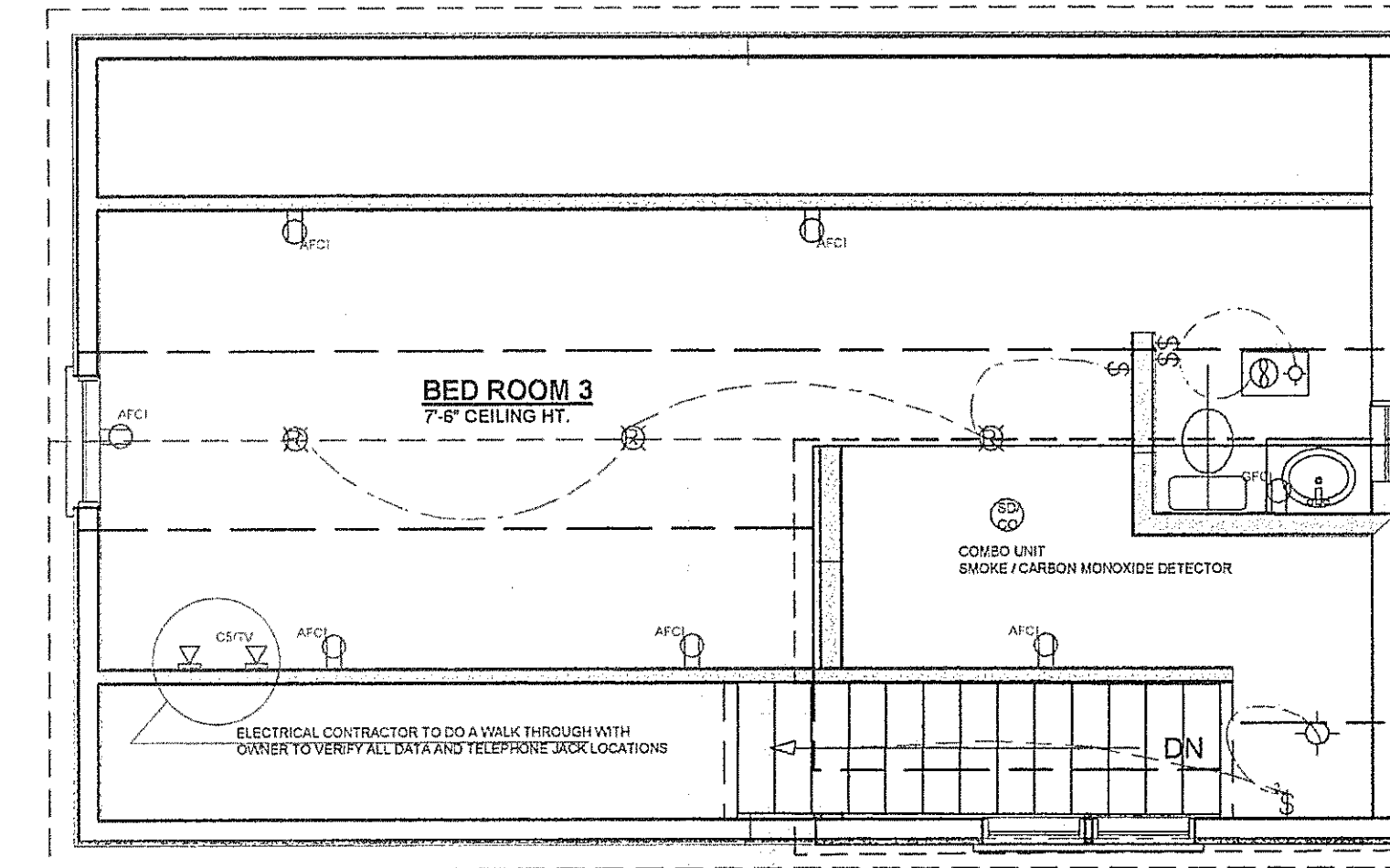

**1 THIRD FLOOR POWER & LIGHTING PLAN**  
1/4" = 1' - 0"

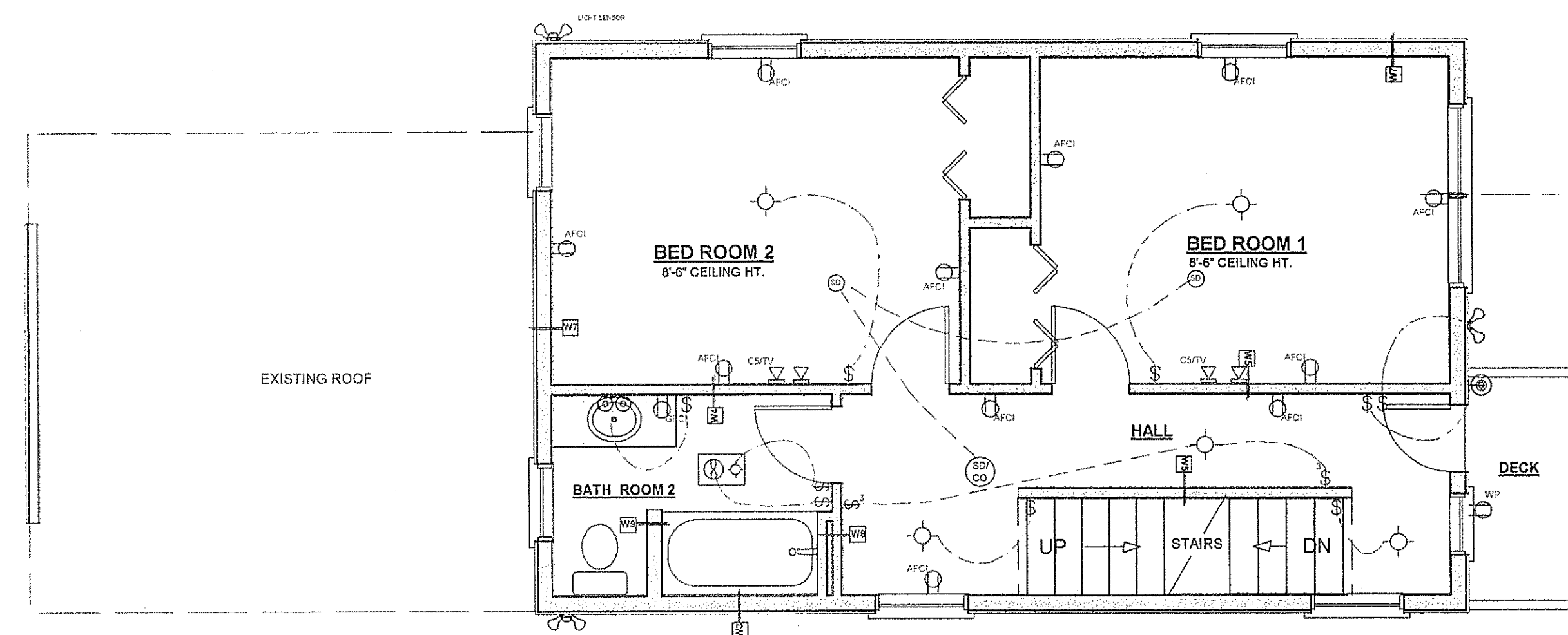

**2 SECOND FLOOR POWER & LIGHTING PLAN**  
1/4" = 1' - 0"

REVISIONS:

**JLG Designs, LLC**  
INTERIORS & BUILDING DESIGNS  
Milford, Connecticut 06460  
Phone: 203-876-2095  
E-mail: jlg-design@juno.com

THIS DRAWING IS THE PROPERTY OF THE DESIGNER. NO PART OF THIS DRAWING IS TO BE REPRODUCED OR TRANSMITTED IN ANY FORM OR BY ANY MEANS, ELECTRONIC OR MECHANICAL, INCLUDING PHOTOCOPYING, RECORDING, OR BY ANY INFORMATION STORAGE AND RETRIEVAL SYSTEM, WITHOUT THE WRITTEN CONSENT OF THE DESIGNER.

**TOBIN RENOVATION**  
79 BOTSFORD AVENUE  
MILFORD, CONNECTICUT

DRAWING No: **E - 3**  
DATE: 01-28-2009  
SCALE: AS NOTED